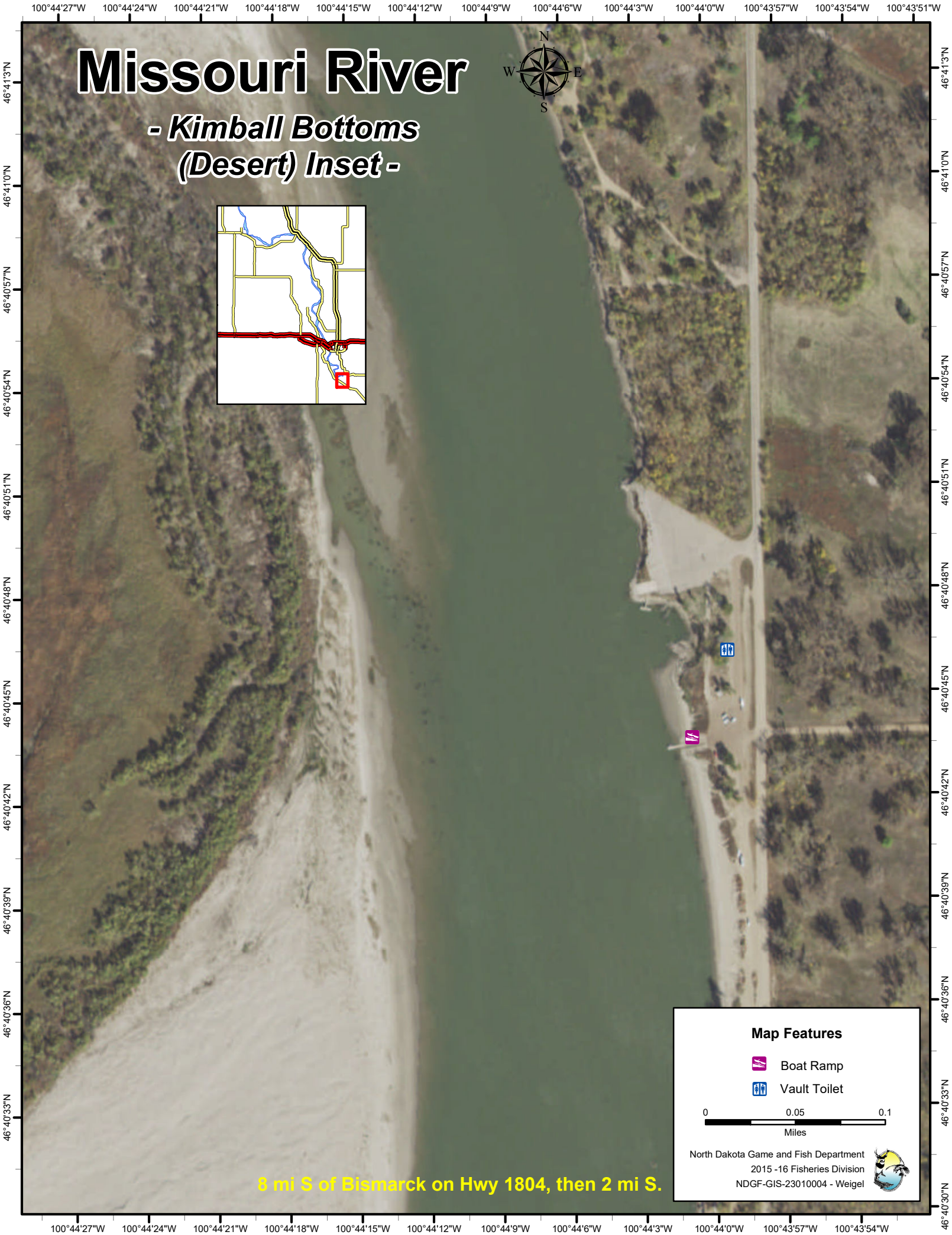
Missouri River
- Kimball Bottoms
(Desert) Inset -
N
W
E
S
100°44'27"W
100°44'24"W
100°44'21"W
100°44'18"W
100°44'15"W
100°44'12"W
100°44'9"W
100°44'6"W
100°44'3"W
100°44'0"W
100°43'57"W
100°43'54"W
100°43'51"W
46°41'3"N
46°41'0"N
46°40'57"N
46°40'54"N
46°40'51"N
46°40'48"N
46°40'45"N
46°40'42"N
46°40'39"N
46°40'36"N
46°40'33"N
46°40'30"N
Map Features
Boat Ramp
Vault Toilet
0
0.05
0.1
Miles
North Dakota Game and Fish Department
2015 -16 Fisheries Division
NDGF-GIS-23010004 - Weigel
8 mi S of Bismarck on Hwy 1804, then 2 mi S.