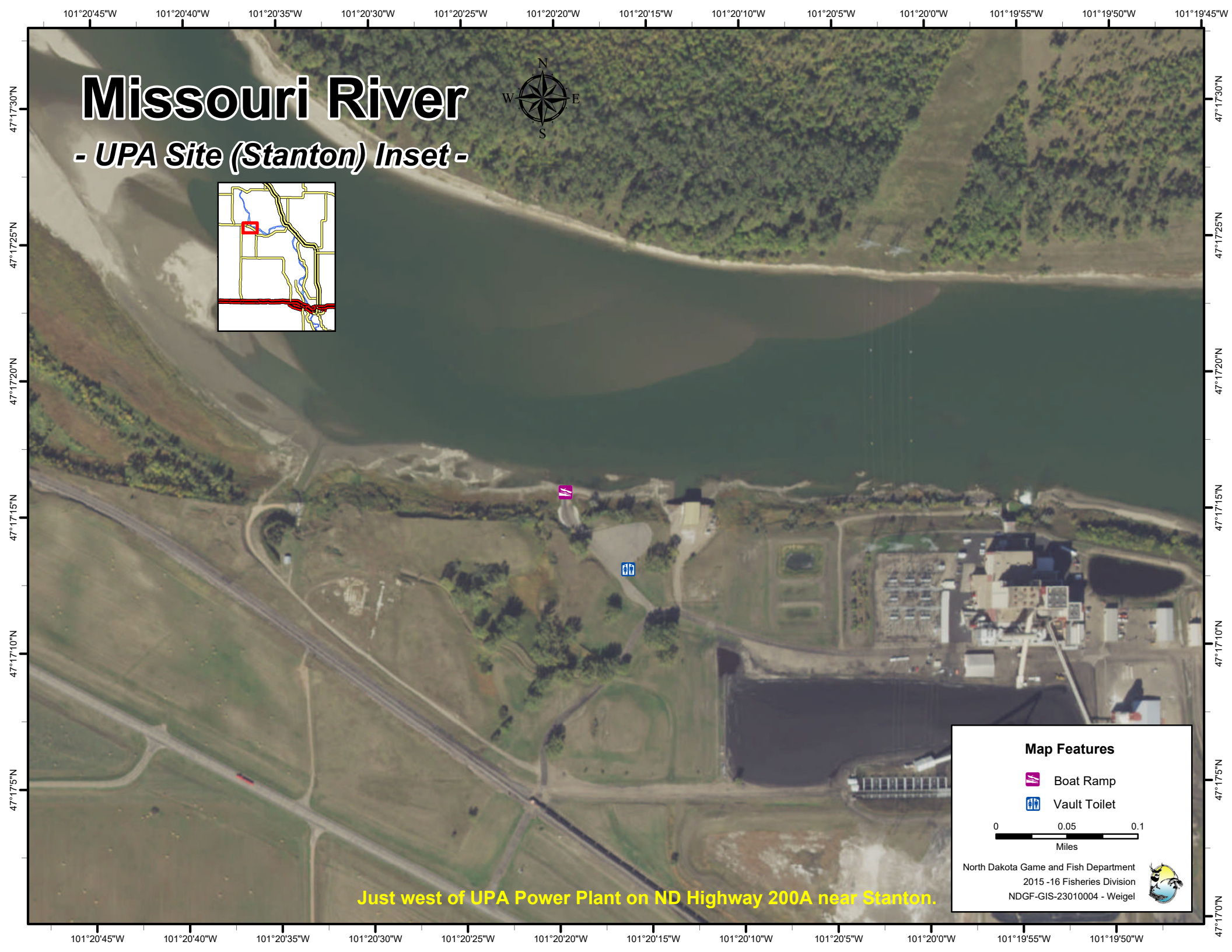
Missouri River
- UPA Site (Stanton) Inset -
N
W
E
S
Just west of UPA Power Plant on ND Highway 200A near Stanton.
Map Features
Boat Ramp
Vault Toilet
0
0.05
0.1
Miles
North Dakota Game and Fish Department
2015 -16 Fisheries Division
NDGF-GIS-23010004 - Weigel
101°20'45"W
101°20'40"W
101°20'35"W
101°20'30"W
101°20'25"W
101°20'20"W
101°20'15"W
101°20'10"W
101°20'5"W
101°20'0"W
101°19'55"W
101°19'50"W
101°19'45"W
47°17'30"N
47°17'25"N
47°17'20"N
47°17'15"N
47°17'10"N
47°17'5"N
47°17'0"N