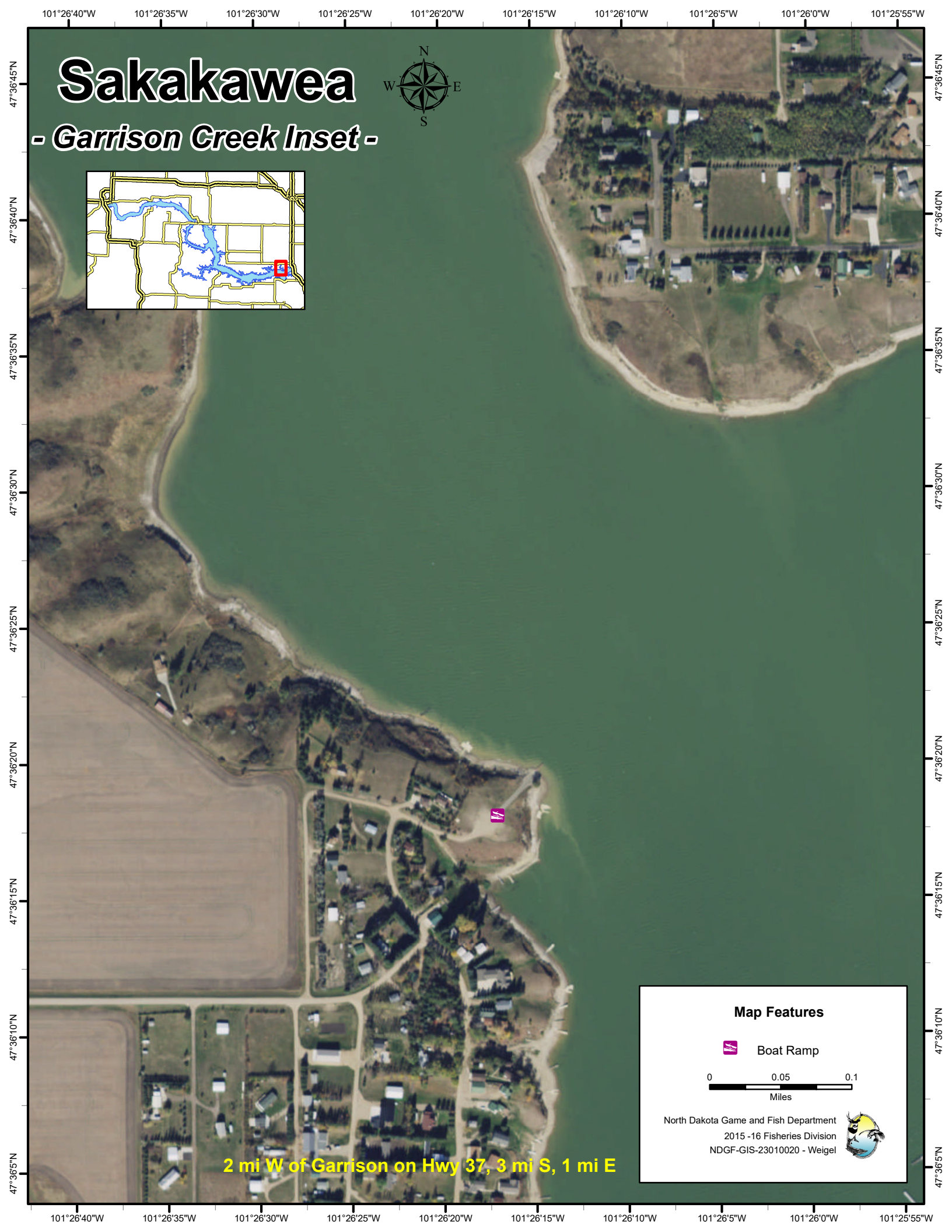
Sakakawea
- Garrison Creek Inset -
N
W
E
S
101°26'40"W
101°26'35"W
101°26'30"W
101°26'25"W
101°26'20"W
101°26'15"W
101°26'10"W
101°26'5"W
101°26'0"W
101°25'55"W
47°36'45"N
47°36'40"N
47°36'35"N
47°36'30"N
47°36'25"N
47°36'20"N
47°36'15"N
47°36'10"N
47°36'5"N
2 mi W of Garrison on Hwy 37, 3 mi S, 1 mi E
Map Features
Boat Ramp
0
0.05
0.1
Miles
North Dakota Game and Fish Department
2015 -16 Fisheries Division
NDGF-GIS-23010020 - Weigel