Sakakawea
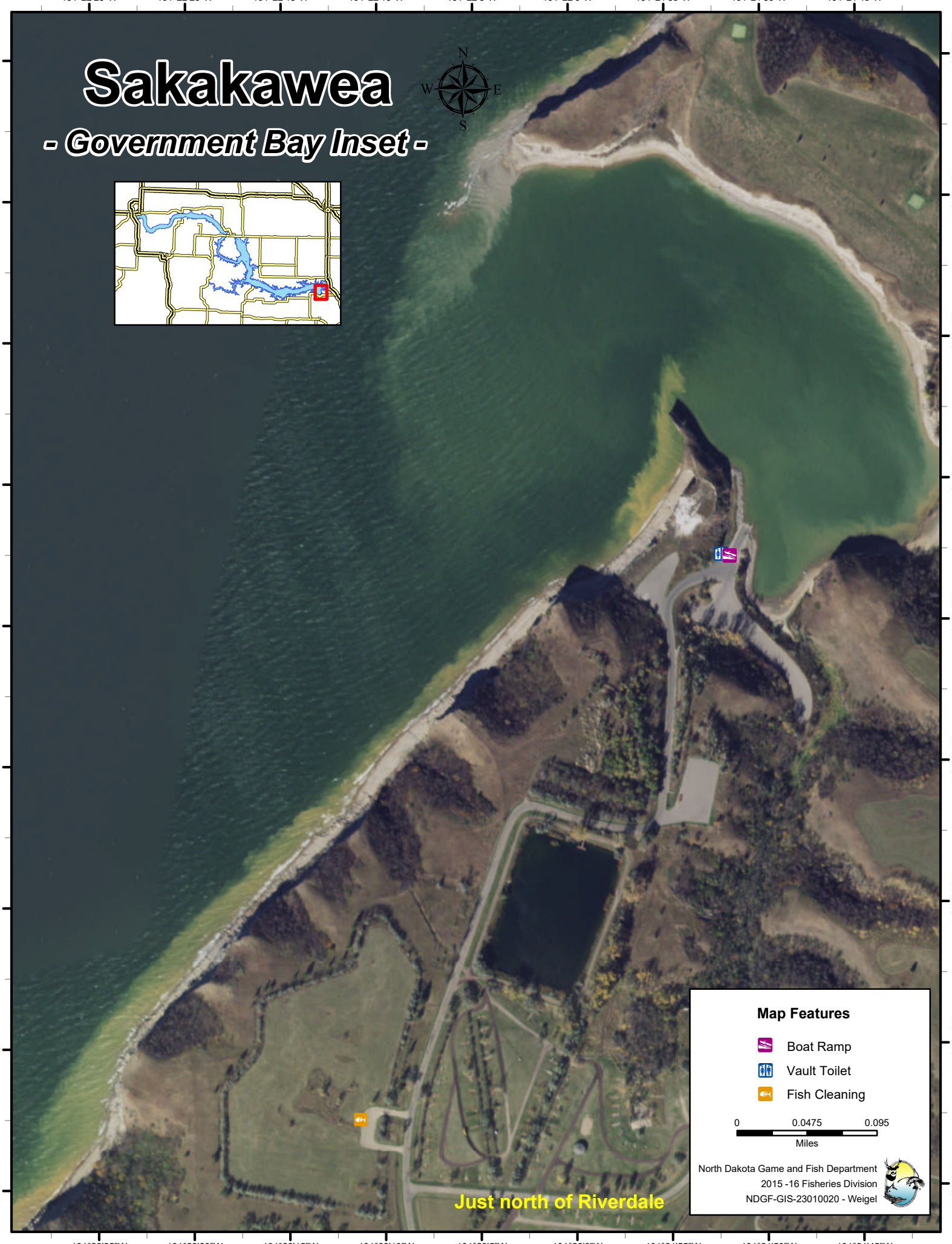
- Government Bay Inset -