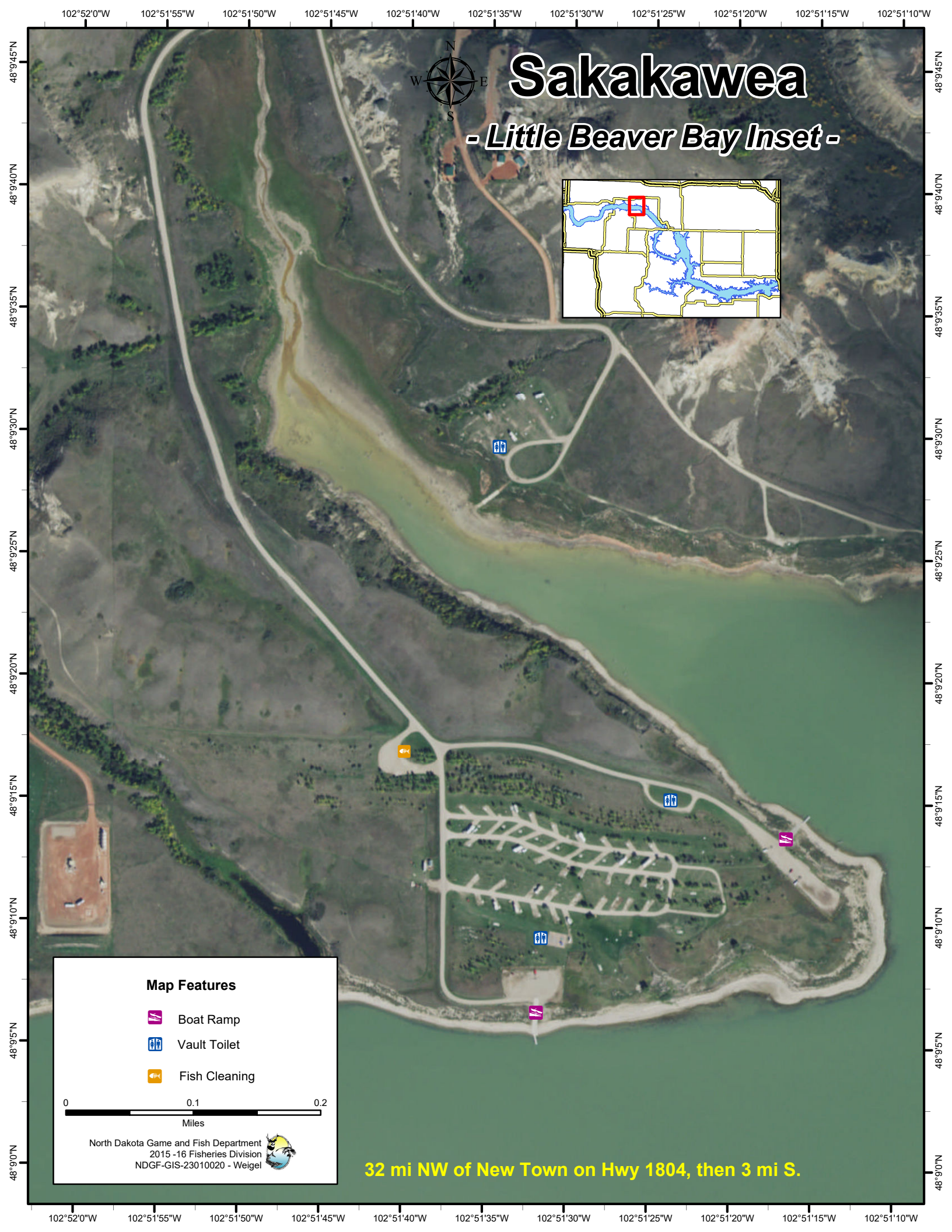
Sakakawea
- Little Beaver Bay Inset -
N
S
E
W
102°52'0"W
102°51'55"W
102°51'50"W
102°51'45"W
102°51'40"W
102°51'35"W
102°51'30"W
102°51'25"W
102°51'20"W
102°51'15"W
102°51'10"W
48°9'45"N
48°9'40"N
48°9'35"N
48°9'30"N
48°9'25"N
48°9'20"N
48°9'15"N
48°9'10"N
48°9'5"N
48°9'0"N
Map Features
Boat Ramp
Vault Toilet
Fish Cleaning
0
0.1
0.2
Miles
North Dakota Game and Fish Department
2015 -16 Fisheries Division
NDGF-GIS-23010020 - Weigel
32 mi NW of New Town on Hwy 1804, then 3 mi S.