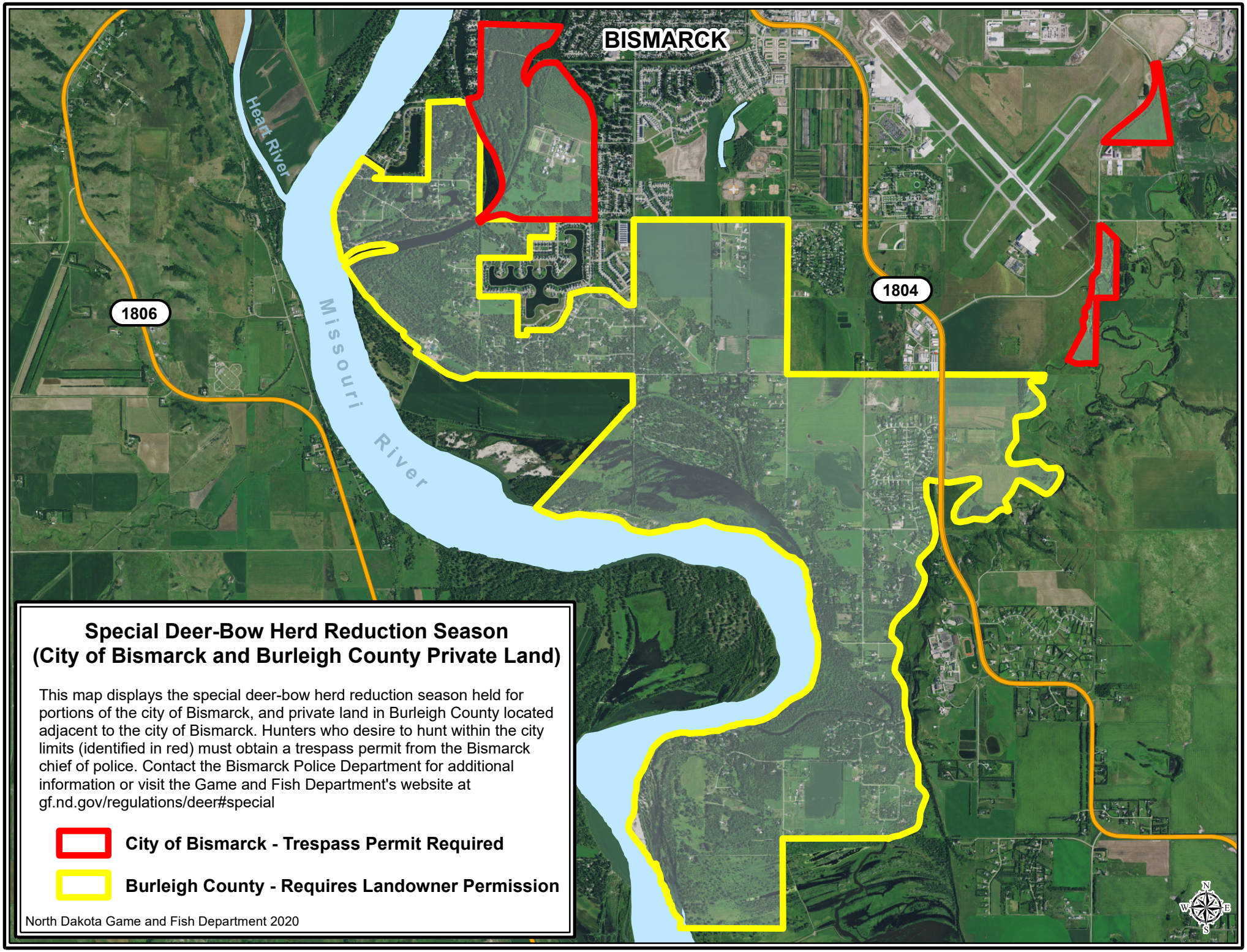

Special Deer-Bow Herd Reduction Season (City of Bismarck and Burleigh County Private Land)

This map displays the special deer-bow herd reduction season held for portions of the city of Bismarck, and private land in Burleigh County located adjacent to the city of Bismarck. Hunters who desire to hunt within the city limits (identified in red) must obtain a trespass permit from the Bismarck chief of police. Contact the Bismarck Police Department for additional information or visit the Game and Fish Department's website at gf.nd.gov/regulations/deer#special

City of Bismarck - Trespass Permit Required

Burleigh County - Requires Landowner Permission

North Dakota Game and Fish Department 2020