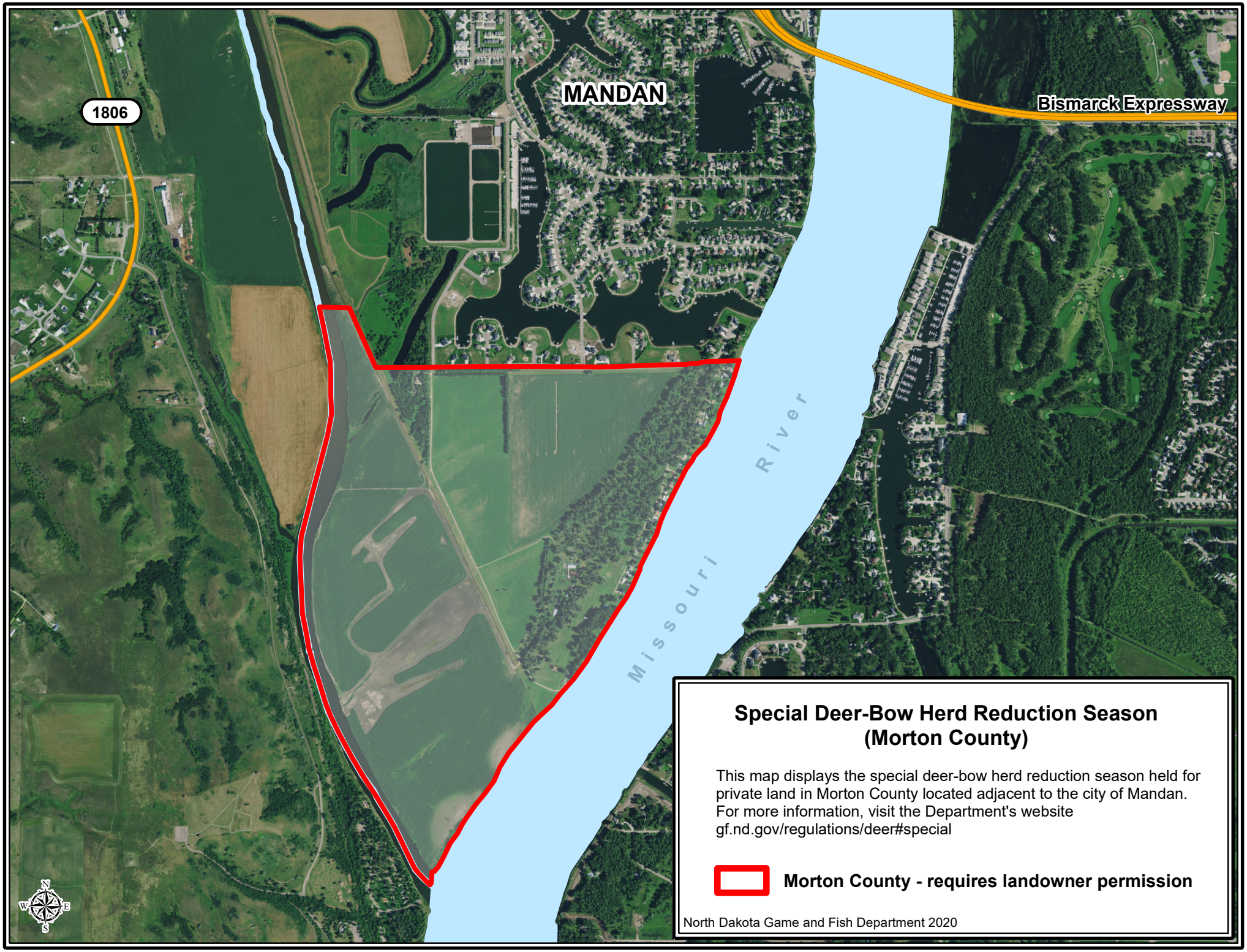

Special Deer-Bow Herd Reduction Season (Morton County)

This map displays the special deer-bow herd reduction season held for private land in Morton County located adjacent to the city of Mandan. For more information, visit the Department's website gf.nd.gov/regulations/deer#special

Morton County - requires landowner permission

North Dakota Game and Fish Department 2020